Tav. 7

(ORDINANZA 2/2025)
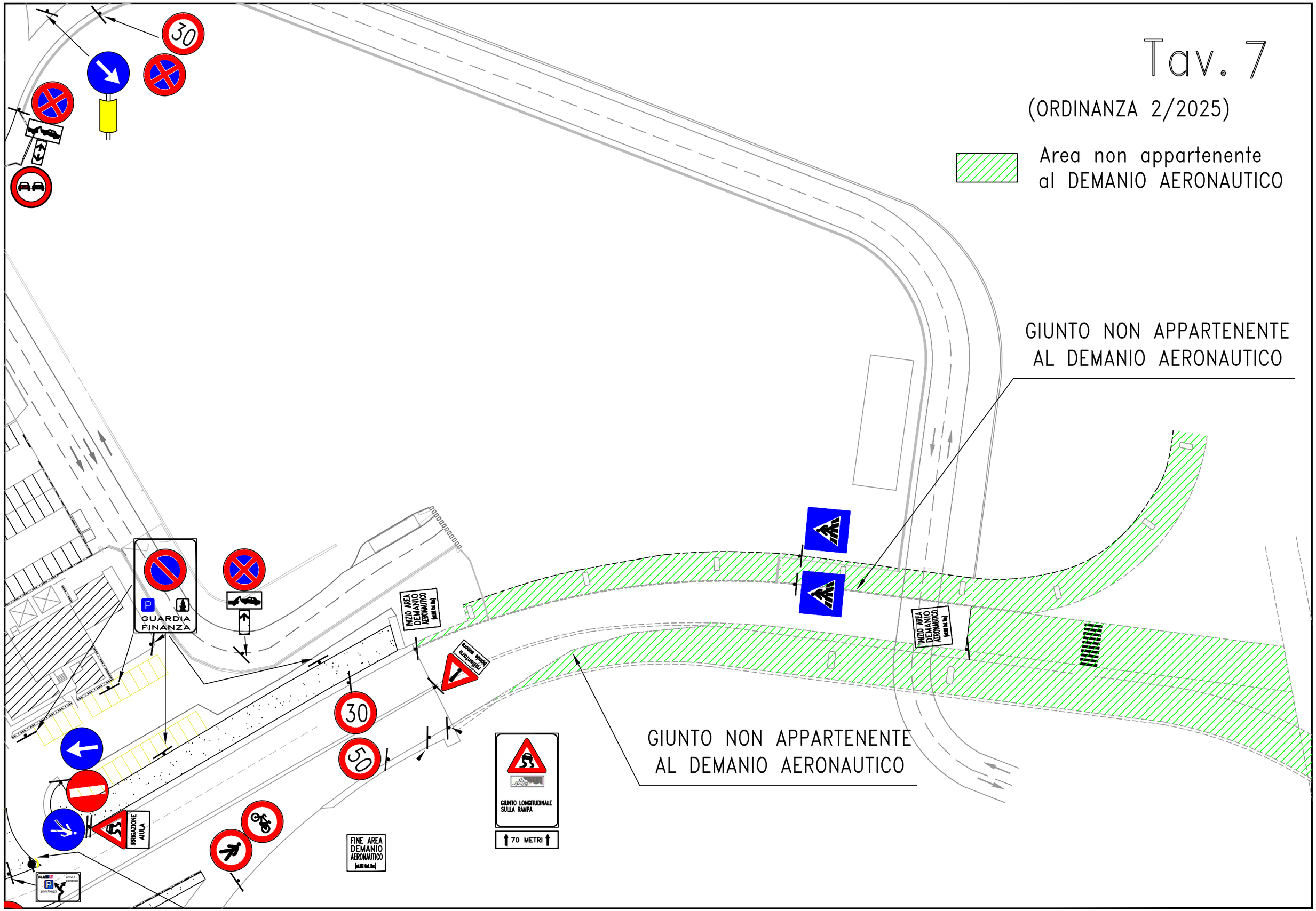
Area non appartenente al DEMANIO AERONAUTICO